

NORTH

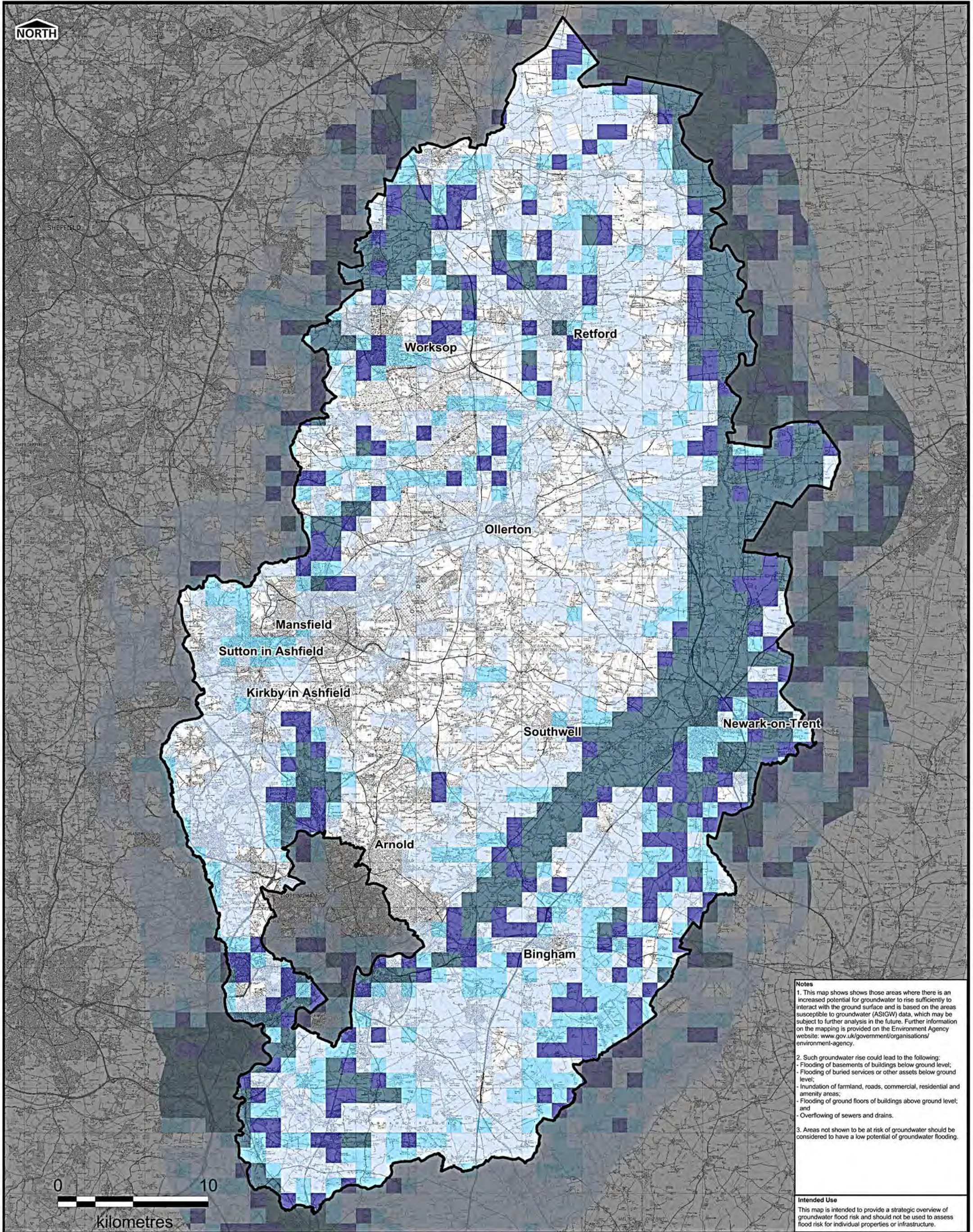

**Notes**

1. This map shows those areas where there is an increased potential for groundwater to rise sufficiently to interact with the ground surface and is based on the areas susceptible to groundwater (ASIGW) data, which may be subject to further analysis in the future. Further information on the mapping is provided on the Environment Agency website: [www.gov.uk/government/organisations/environment-agency](http://www.gov.uk/government/organisations/environment-agency).
2. Such groundwater rise could lead to the following:
  - Flooding of basements of buildings below ground level;
  - Flooding of buried services or other assets below ground level;
  - Inundation of farmland, roads, commercial, residential and amenity areas;
  - Flooding of ground floors of buildings above ground level; and
  - Overflowing of sewers and drains.
3. Areas not shown to be at risk of groundwater should be considered to have a low potential of groundwater flooding.

**Intended Use**  
 This map is intended to provide a strategic overview of groundwater flood risk and should not be used to assess flood risk for individual properties or infrastructure.

**LEGEND**

Nottinghamshire County Council  
 Administrative Boundary

Susceptibility to Groundwater Flooding

>75%	>= 25% <50%
>= 50% <75%	< 25%

Purpose of Issue	DRAFT REPORT FOR CONSULTATION	
Revision Details		
THIS DRAWING IS TO BE USED ONLY FOR THE PURPOSE OF ISSUE THAT IT WAS ISSUED FOR AND IS SUBJECT TO AMENDMENT		

THIS DOCUMENT HAS BEEN PREPARED PURSUANT TO AND SUBJECT TO THE TERMS OF AGENCY AGREEMENT BY ITS CLIENT. AECOM ACCEPTS NO LIABILITY FOR ANY USE OF THIS DOCUMENT OTHER THAN BY ITS ORIGINAL CLIENT OR FOLLOWING AGENCY'S EXPRESS AGREEMENT TO SUCH USE, AND ONLY FOR THE PURPOSES FOR WHICH IT WAS PREPARED AND PROVIDED.

Scale at A3: 1: 225,000

Drawn	FP	Checked	sk
Approved	CP	Date	June 2015

Copyright  
 Reproduced from Ordnance Survey digital map data © Crown copyright 2015. All rights reserved.

Job Title	NOTTINGHAMSHIRE COUNTY COUNCIL LOCAL FLOOD RISK MANAGEMENT STRATEGY
Drawing Title	Risk of Flooding from Groundwater

**Nottinghamshire County Council**

AECOM

Scott House  
 Amson Lane, Beeston  
 Nottingham NG9 1TP  
 Telephone +44 (0)1256 310 200  
[www.aecom.com](http://www.aecom.com)

**AECOM**

Drawing Number	Rev
FIGURE A5	01